

FRONT ELEVATION  
SCALE 1/8" = 10" (1:100)

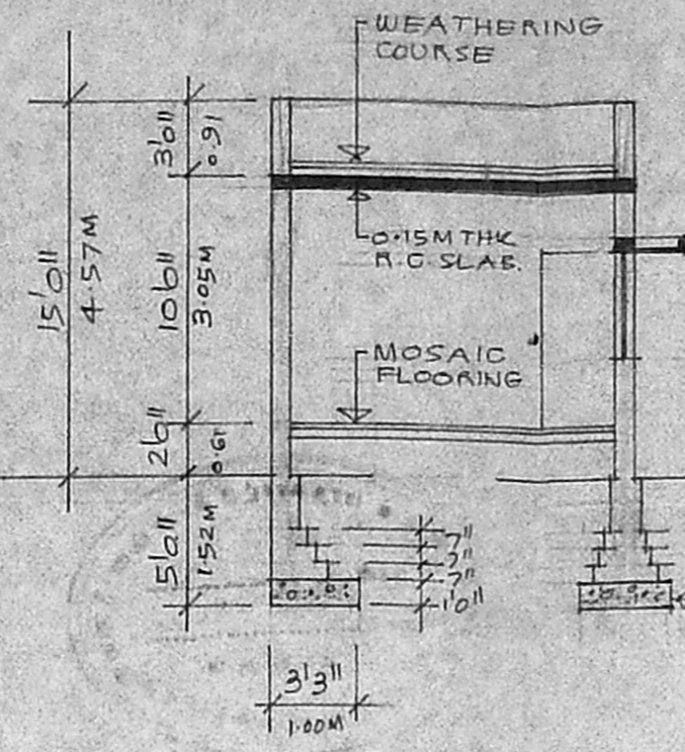

Planning Permit No. A/23472/275  
**APPROVED**  
SUBJECT TO THE CONDITIONS IN THIS OFFICE LETTER.  
No. A2/231/93 Date 13/93  
*C. B. Purushothaman*  
FOR THE  
MADRAS METROPOLITAN  
DEVELOPMENT AUTHORITY  
CHENNAI-600 008

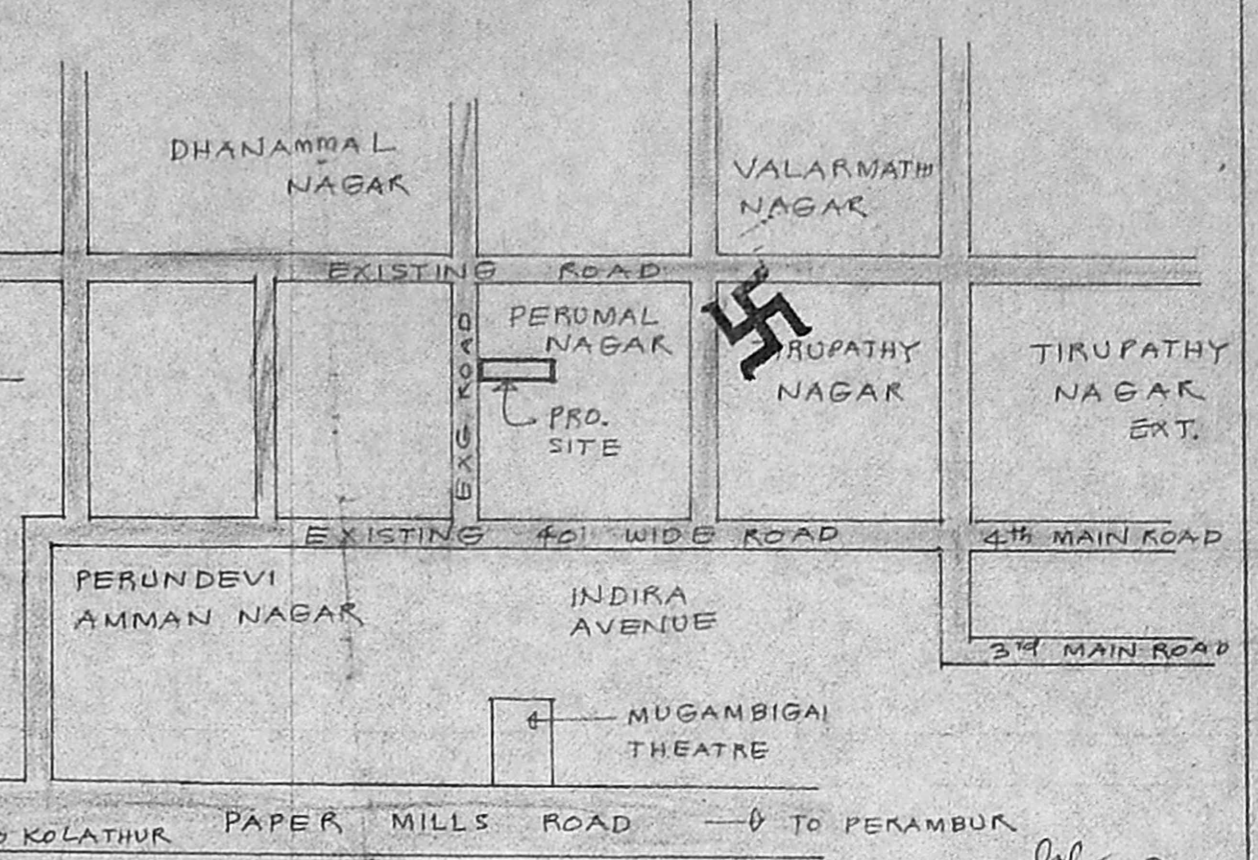

SECTION AA  
SCALE 1/2" = 10" (1:100)

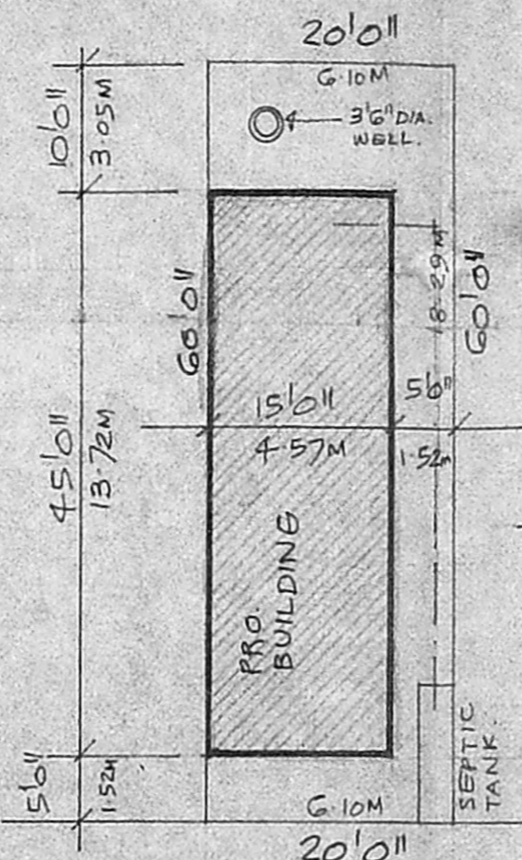

SECTION THRO' WELL

SCHEDULE OF JOINERY

D1	3'6" x 7'0"	T.W. FLUSH DOOR
	1.07 x 2.13M	
D2	3'0" x 7'0"	T.W. FLUSH DOOR
	0.91 x 2.13M	
D3	2'6" x 7'0"	T.W. PANELLED DOOR
	0.76 x 2.13M	
W1	4'6" x 4'6"	T.W. GLAZED WINDOW
	1.37 x 1.37M	
VI	3'0" x 2'0"	R.C. JALI
	0.91 x 0.61M	

PROPOSED WORK     EXISTING STREET  
 PLOT OUT LINE   

PROPOSED HOUSE FOR  
MR. C.B. PURUSHOTHAMAN  
AT PLOT NO 5, S. NO 66/2 OF  
V. NO 65 KOLATHUR VILLAGE  
PERUMAL NAGAR  
PURASAWALKAM - PERAMBUR  
TALUK. MADRAS.

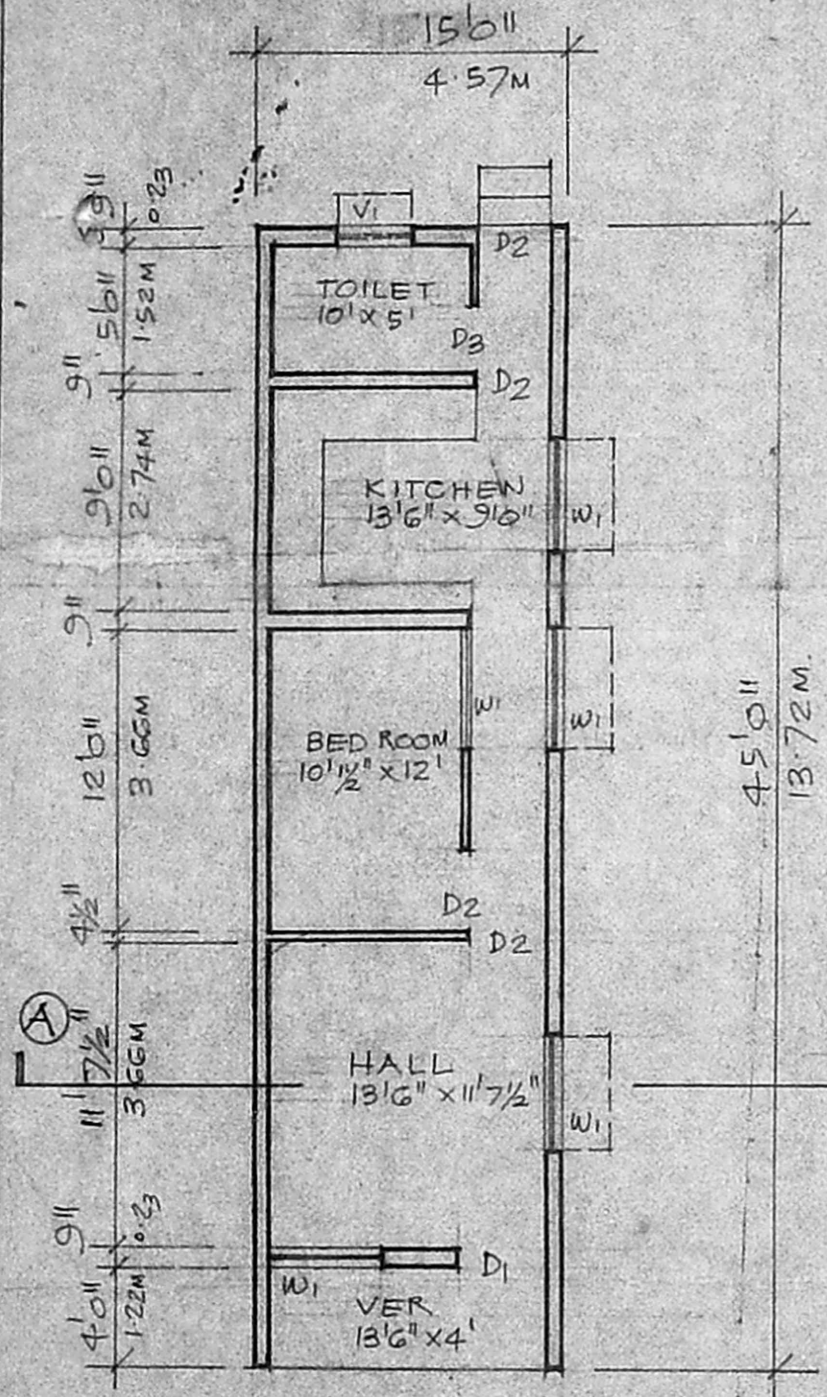

GROUND FLOOR PLAN  
SCALE 1/8" = 10" (1:100)

24'0" WIDE PERUMAL NAGAR ROAD

SITE PLAN  
SCALE 1/16" = 1'0" (1:200)

$GF = 4.57 \times 13.71 = 62.68 \text{ m}^2$   
 $FS = \frac{62.68}{111.52} = 0.56$   
 $\text{coverage} = \frac{62.68}{111.52} \times 100 = 56.25\%$

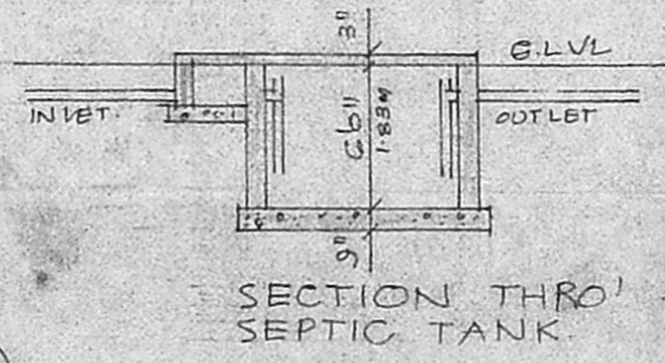

SECTION THRO' SEPTIC TANK

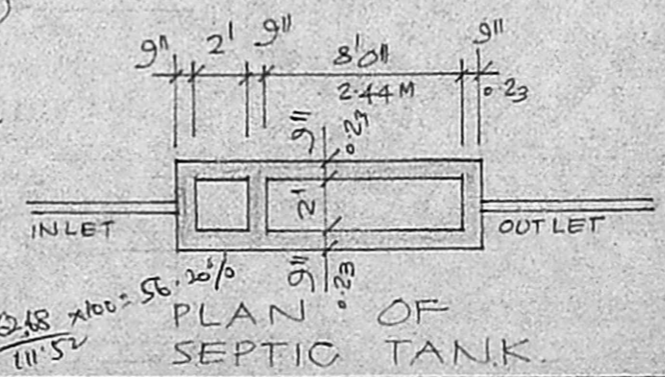

PLAN OF SEPTIC TANK

*R. Mohan Rao*  
 Phone: 40782  
**R. Mohan Rao, D.C.E.**  
 LICENSED SURVEYOR  
 Corporation of Madras  
 Reg. No: 14  
 AMBATTUR TOWNSHIP  
 MUNICIPALITY  
 Consulting Engineer  
 Office: 15, Madley Road  
 PERUMAL NAGAR, MADRAS-600 017  
 LICENSED SURVEYOR

SIGNATURE OF OWNER